

# Skin Assessment Tool

CLIENT NAME;

ATTENDING PHYSICIAN:

## Weekly Progress Report

Day of Week:	Monday	Tuesday	Wednesday	Thursday	Friday	Saturday
Date:						
Time:	am pm	am pm	am pm	am pm	am pm	am pm

### Appearance

### Color

### Location of Inflammation

### Texture

### Skin Temperature

### KEY;

<b>Appearance:</b>	IN=inflammation 0 = none	<b>Color:</b>	PK = pink RD = red MX = mixed (specify)
<b>Texture:</b>	SM= smoot RF = rough BU=bumpy	<b>Skin Temp.</b>	NM=normal WM=warm to the touch
<b>Location of Inflammation:</b>			

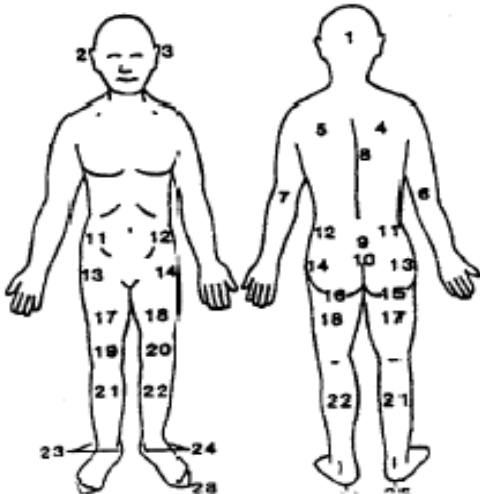

- 1) Back of head
- 2) Right ear
- 3) Left ear
- 4) Right scapula
- 5) Left scapula
- 6) Right elbow
- 7) Left elbow
- 8) Vertebrae (upper-mid)
- 9) Sacrum
- 10) Coccyx
- 11) Right iliac crest
- 12) Left iliac crest
- 13) Right trochanter (hip)
- 14) Left trochanter (hip)
- 15) Right ischial tuberosity
- 16) Left ischial tuberosity
- 17) Right thigh
- 18) Left thigh
- 19) Right knee
- 20) Left knee
- 21) Right lower leg
- 22) Left lower leg
- 23) Right ankle (inner/out)
- 24) Left ankle (inner/out)
- 25) Right heel
- 26) Left heel
- 27) Right toe(s)
- 28) Left toe(s)
- 29) Other (specify)